CCELL

Flex Series

Flexibility Maximized

Ready For Infinite Variations

Proudly *flex* your Flex series in any configuration you desire.*

The Flex series can be customized to fit any oil window shape you specify: square, rectangle, circle, ellipse, or even a star.

Its minimalistic design further enables a wide variety of sophisticated surface finishes that will allow your brand's flair to be the star of the show.

*Customizability varies across models.

Three Sizes, Endless Flexibility

The Flex series was designed with the *flexibility* to house either 0.5ml or 1ml (or 1.5ml/2ml, or 1ml/2ml) of oil without having to change the size or shape of its external hardware.* This allows oil brands to expand their product range in a flash and utilize the same packaging for both available tank volumes.

*The Flex series includes three different body sizes. The internal structure of every size's mouthpiece is different; tank volume must be defined during order placement.

Clog-Free, Worry-Free

The Flex series offers an ideal range of AIO devices for anyone looking for a dependable and hassle-free vaping experience. Built with CCELL's cutting-edge dual air vent design, the Flex series ensures effortless, smooth draws with no clogs and consistent vapor delivery every time.

Models & Specs

Model	Flex (0.5ml/1ml)	Flex (1.5ml/2ml)	Flex 2 Body Made Shorter!
Standard Color	Graphite, Yale Blue	Graphite, Yale Blue	Graphite, Yale Blue
Tank Volume	0.5ml, 1ml	1.5ml, 2ml	0.5ml, 1ml, 2ml
Dimensions	4.3H x 0.87W x 0.41D (in) 110H x 22W x 10.5D (mm)	4.45H x 0.87W x 0.46D (in) 113H x 22W x 11.6D (mm)	4.06H x 0.87W x 0.46D (in) 103H x 22W x 11.6D (mm)
Battery Capacity	280 mAh	300 mAh	280 mAh
Heating Core	SE heating core	SE heating core	EVOMAX heating core
Mouthpiece Material	Food-grade thermoplastic	Food-grade thermoplastic	Food-grade thermoplastic
Center Post Material	Medical-grade stainless steel	Medical-grade stainless steel	Medical-grade stainless steel
Dual Air Vents	√	√	√
Indicator Light	√	√	√
Inhale Activated	√	√	√
USB-C Charging	√	√	√
Customizability	Mouthpiece shape options Oil window Color & finish	Oil window Color & finish	Color & finish

OEM Capabilities (Flex 0.5ml/1ml)

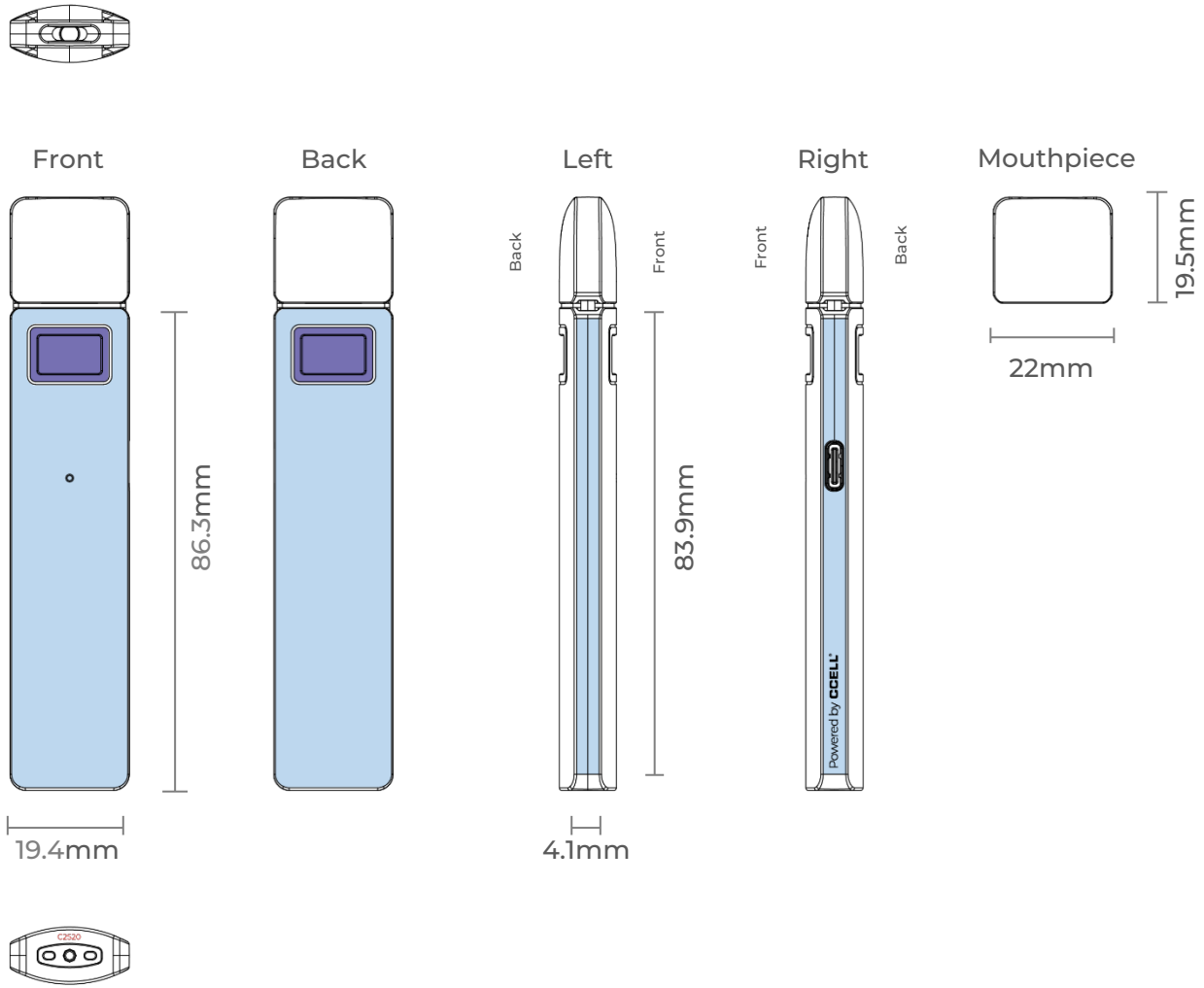

Mouthpiece

Available Shapes:

OEM Option: Injection molding

Battery Case

OEM Options:

Injection molding, matte rubber oil, metallic paint, digital printing, silkscreen, laser engraving

OEM Dimensions:

Front/Back: 86.3H x 19.4W (mm) / 3.4H x 0.76W (in)

Left/Right Side: 83.9H x 4.1D (mm) / 3.3H x 0.16W (in)

Oil Window

Highly customizable shapes. The sky is the limit!

Available Shapes:

Other possibilities: **...and more!**

OEM Capabilities (Flex 0.5ml/1ml)

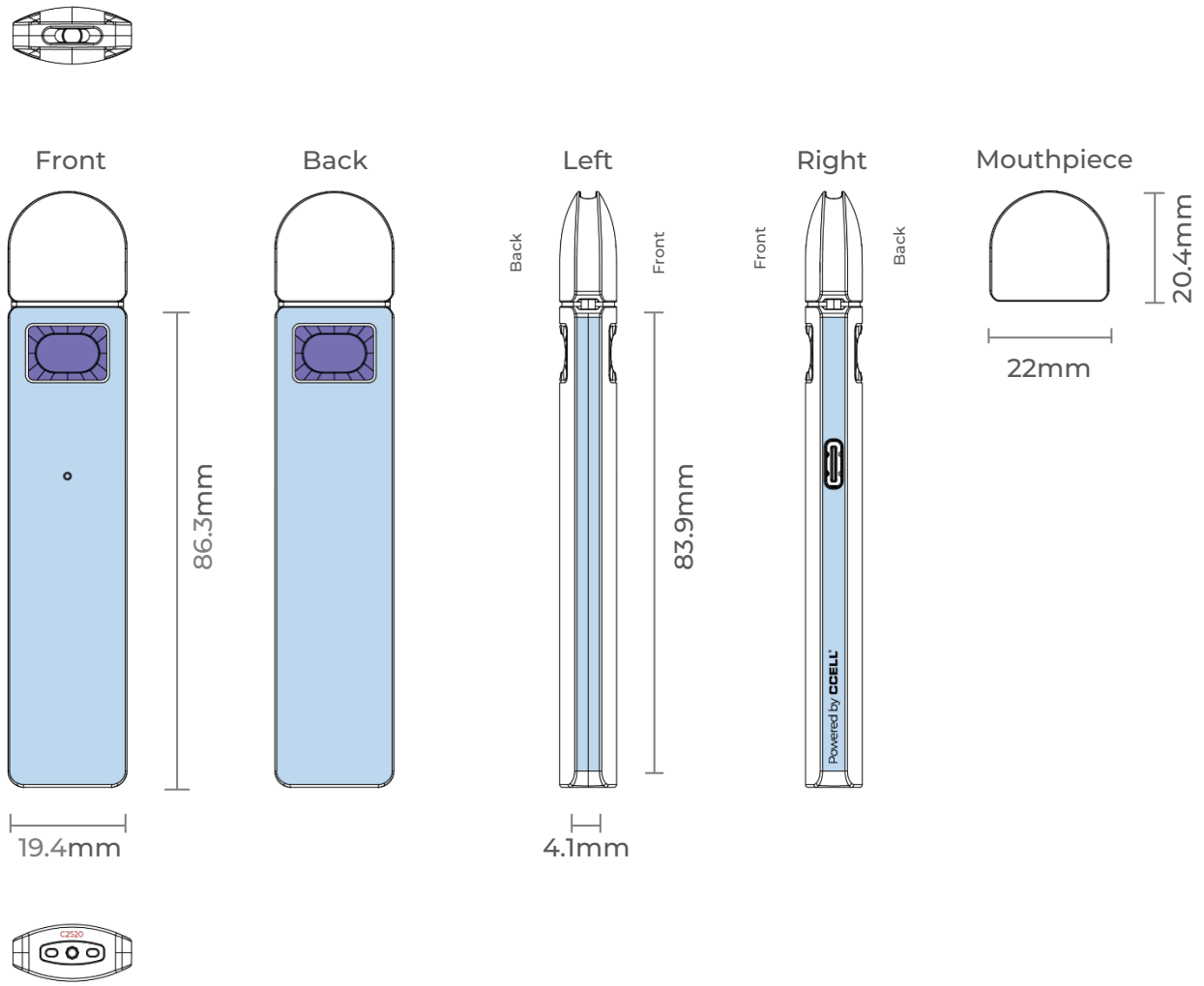

Mouthpiece

Available Shapes:

OEM Option: Injection molding

Battery Case

OEM Options:

Injection molding, matte rubber oil, metallic paint, digital printing, silkscreen, laser engraving

OEM Dimensions:

Front/Back: 86.3H x 19.4W (mm) / 3.4H x 0.76W (in)

Left/Right Side: 83.9H x 4.1D (mm) / 3.3H x 0.16W (in)

Oil Window

Highly customizable shapes. The sky is the limit!

Available Shapes:

Other possibilities: **...and more!**

OEM Capabilities (Flex 1.5ml/2ml)

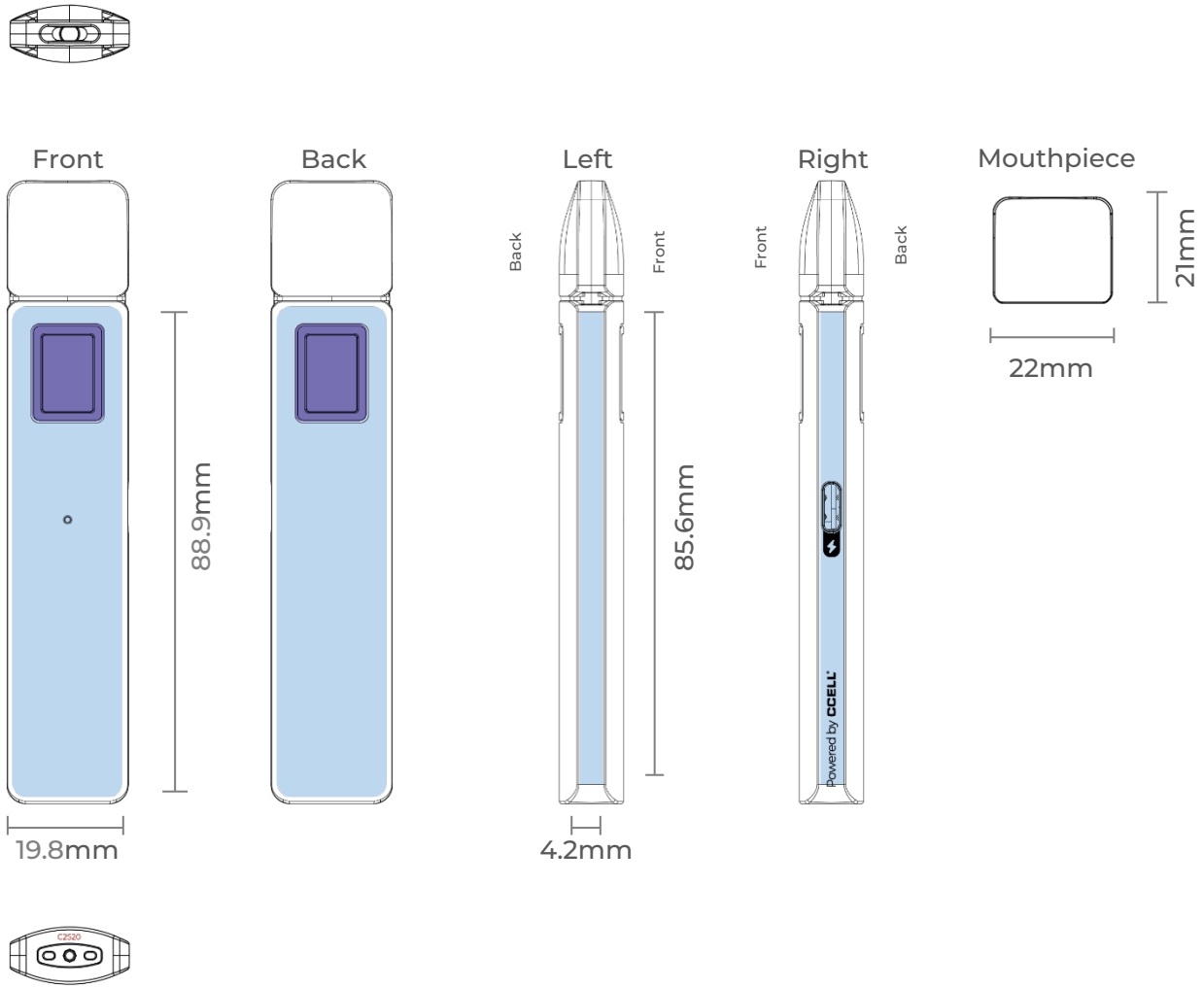

Mouthpiece

Available Shape:

OEM Option: Injection molding

Battery Case

OEM Options:

Injection molding, matte rubber oil, metallic paint, digital printing, silkscreen, laser engraving

OEM Dimensions:

Front/Back: 88.9H x 19.8W (mm) / 3.5H x 0.78W (in)

Left/Right Side: 85.6H x 4.2D (mm) / 3.37H x 0.17W (in)

Oil Window

Highly customizable shapes. The sky is the limit!

Available Shape:

Other possibilities: **...and more!**

OEM Capabilities (Flex 2)

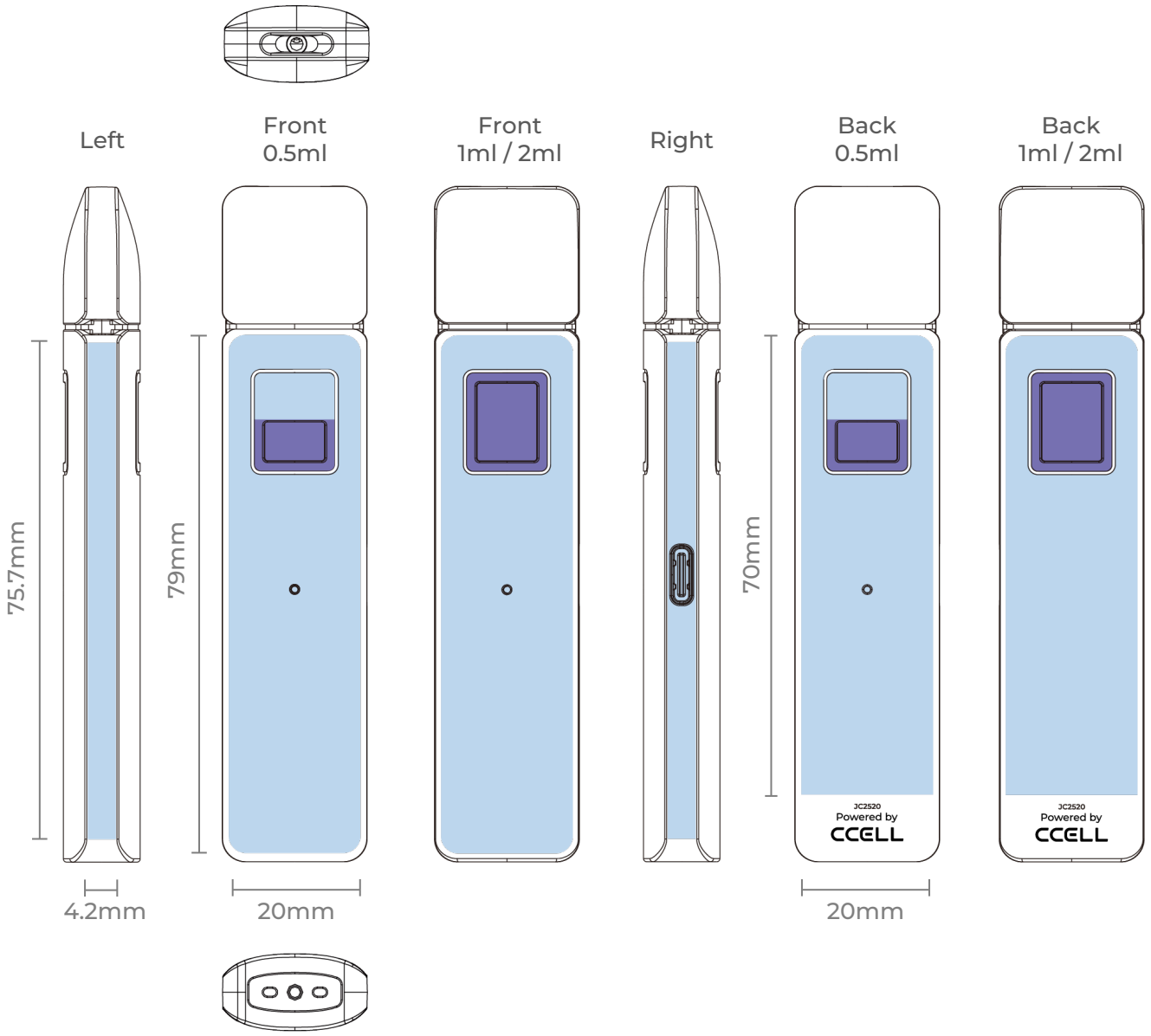

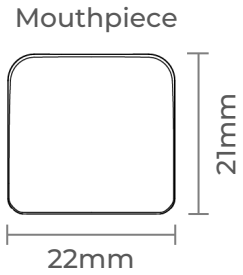

Mouthpiece

Available Shape:

OEM Option: Injection molding

Battery Case

OEM Options:

Whole case: Injection molding, matte rubber oil, metallic paint

Blue area: Digital printing, silkscreen, laser engraving

OEM Dimensions:

Front: 79H x 20W (mm) / 3.11H x 0.79W (in)

Back: 70H x 20W (mm) / 2.76H x 0.79W (in)

Left/Right Side: 75.7H x 4.2D (mm) / 2.98H x 0.17W (in)

Filling and Capping Instructions

STEP 1

Place the preloaded battery tray onto the baseboard.

STEP 2

Place the deflector over the tray.

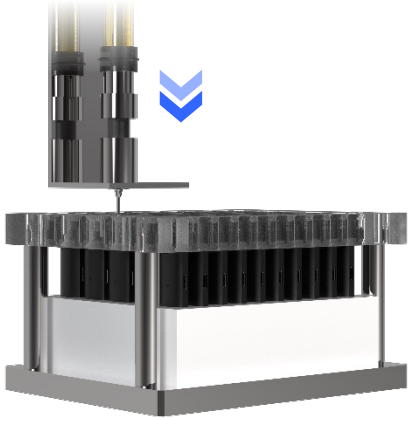

STEP 3

Fill oil into the devices' reservoirs.

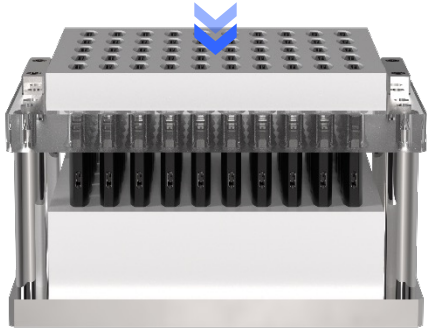

STEP 4

Place the preloaded mouthpiece tray onto the deflector.

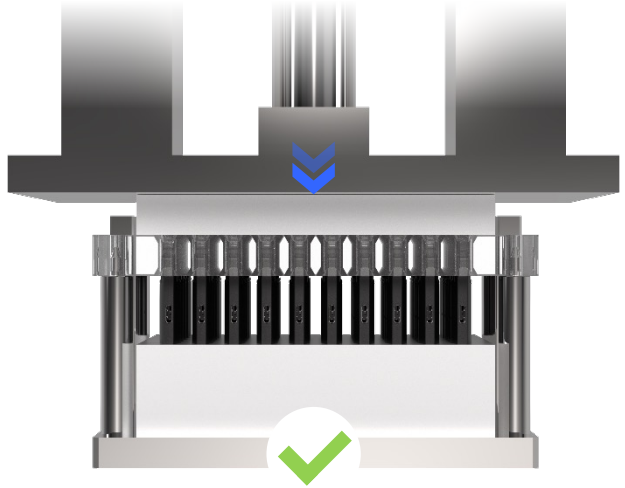

STEP 5

Press with machine to seal off the filled devices.

Package Design

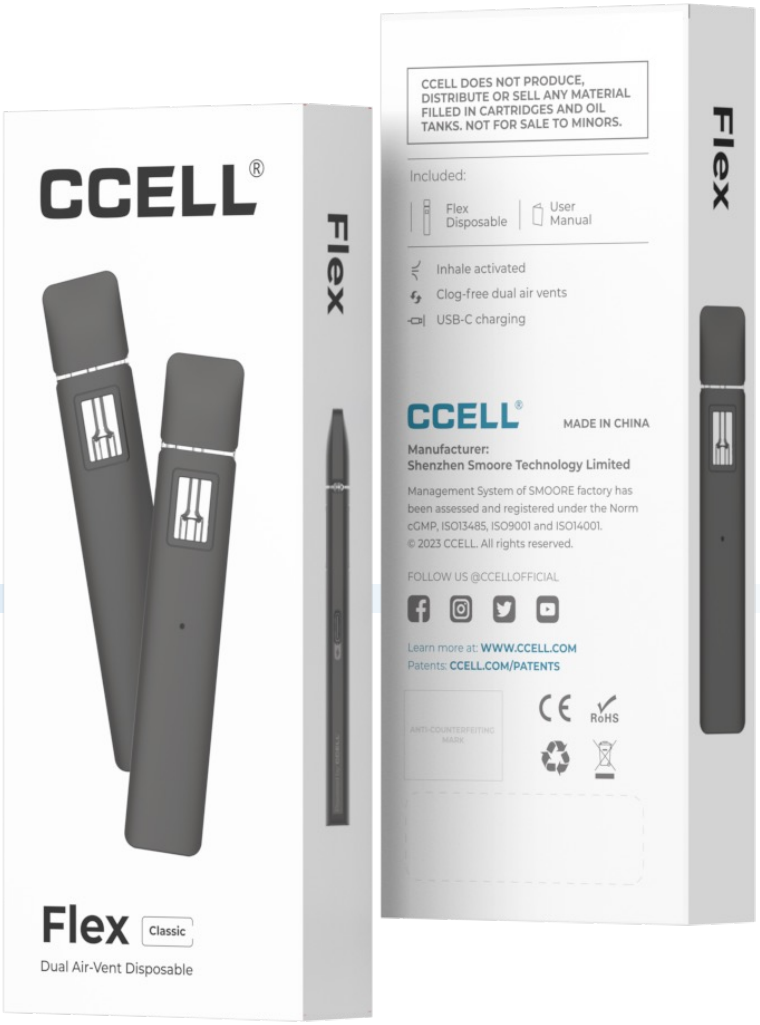

CCELL

Flex Series

Flexibility Maximized

FOLLOW US @CCELLOFFICIAL

WWW.CCELL.COM

CCELL DOES NOT PRODUCE, DISTRIBUTE OR SELL ANY MATERIAL FILLED IN CARTRIDGES AND OIL TANKS. NOT FOR SALE TO MINORS.